

DRAWING LIST		
Sheet Number	Sheet Name	Sheet Issue Date
0-COVER		
A-000	COVER SHEET	08/23/18
2-LANDSCAPE		
L-1	LANDSCAPE PLAN	08/22/18
3-ARCHITECTURAL		
A-020	ARCHITECTURAL SITE PLAN / ZONING TABLE	08/23/18
A-100	FLOOR PLANS	08/23/18
A-300	ELEVATIONS	08/23/18
AV-1	BUILDING PERSPECTIVES	08/23/18
AV-2	RENDERING	08/23/18



PROJECT:
17 ELMWOOD STREET

SPECIAL PERMIT SUBMISSION
08/23/2018

LOCUS PLAN

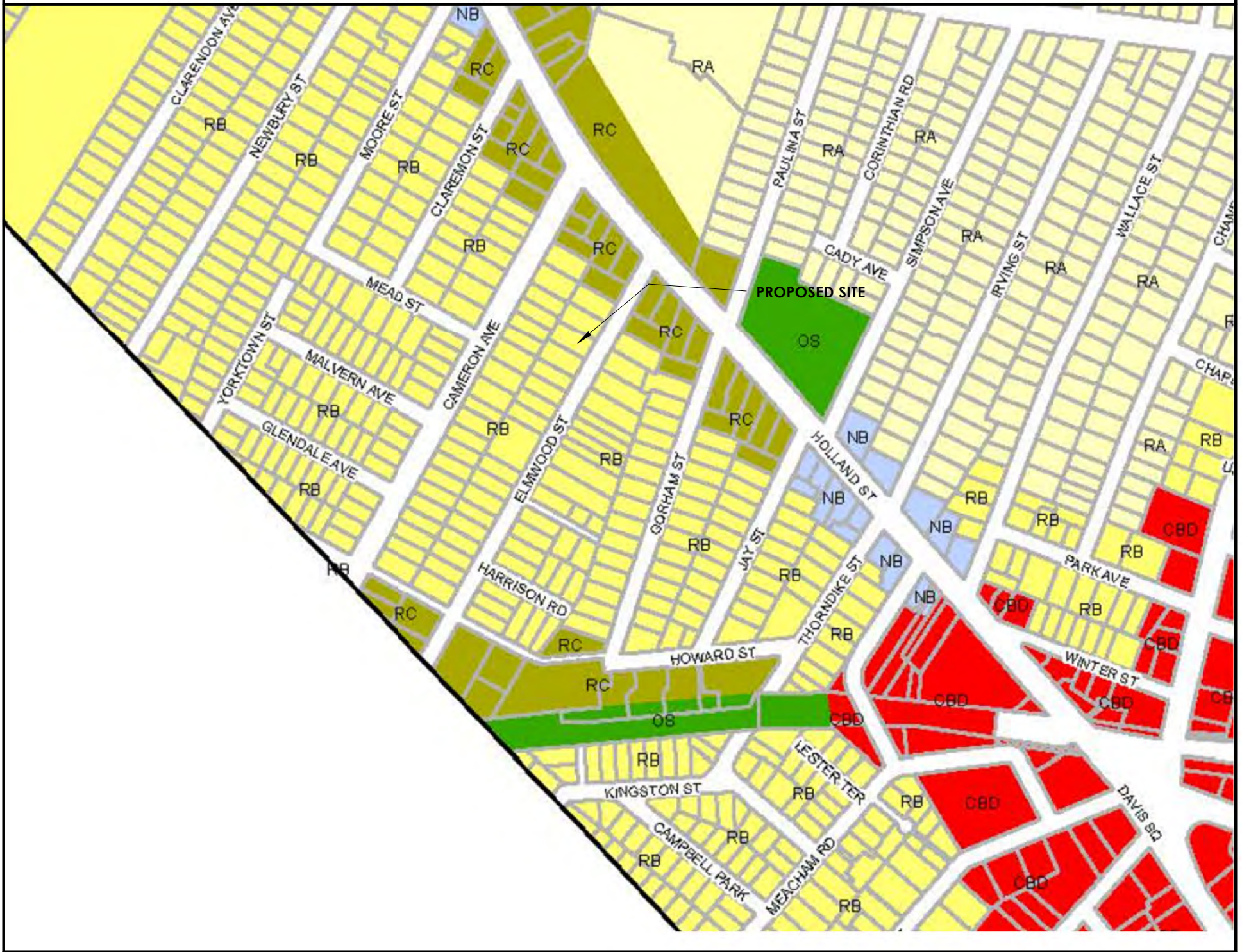

CLIENT
ELMWOOD ST LLC
17 ELMWOOD ST UNIT 1
SOMERVILLE MA 02144

ARCHITECT
KHALSA DESIGN INC.
ADDRESS:
17 IVALOO STREET, SUITE 400
SOMERVILLE, MA 02143

SURVEYOR
EDWARD J. FARRELL
ADDRESS:
110 WINN STREET
WOBURN, MA

SURVEYOR
EDWARD J. FARRELL
ADDRESS:
110 WINN STREET
WOBURN, MA

LANDSCAPE
VERDANT LANDSCAPE
ADDRESS:
318 HARVARD ST. SUITE 25
BROOKLINE, MA 02446

PROJECT NAME
17 Elmwood St. Residences

PROJECT ADDRESS
17 Elmwood Street,
Somerville MA

CLIENT
Elmwood St LLC

ARCHITECT
KHALSA DESIGN INC.
**KHALSA**
17 IVALOO STREET SUITE 400
SOMERVILLE, MA 02143
TELEPHONE: 617-591-8682 FAX: 617-591-2086

CONSULTANTS:

COPYRIGHT KDI © 2018
THESE DRAWINGS ARE NOW AND DO
REMAIN THE SOLE PROPERTY OF KHALSA
DESIGN INC. USE OF THESE PLANS OR ANY
FORM OF REPRODUCTION OF THIS DESIGN
IN WHOLE OR IN PART WITHOUT EXPRESS
WRITTEN CONSENT IS PROHIBITED AND
SHALL RESULT IN THE FULLEST EXTENT OF
PROSECUTION UNDER LAW

REGISTRATION

Project number18051
Date08/23/18
Drawn byAB
Checked byJSK
Scale

REVISIONS

No.	Description	Date
1	-	-

COVER SHEET

A-000
17 Elmwood St. Residences

G:\New folder\KDI-Boston\17 Elmwood\03 Drawings\00_ARCH_SD_DD17 Elmwood_SD-R3.vrt 2018-08-23 5:55:44 PM

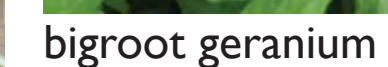
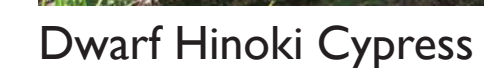
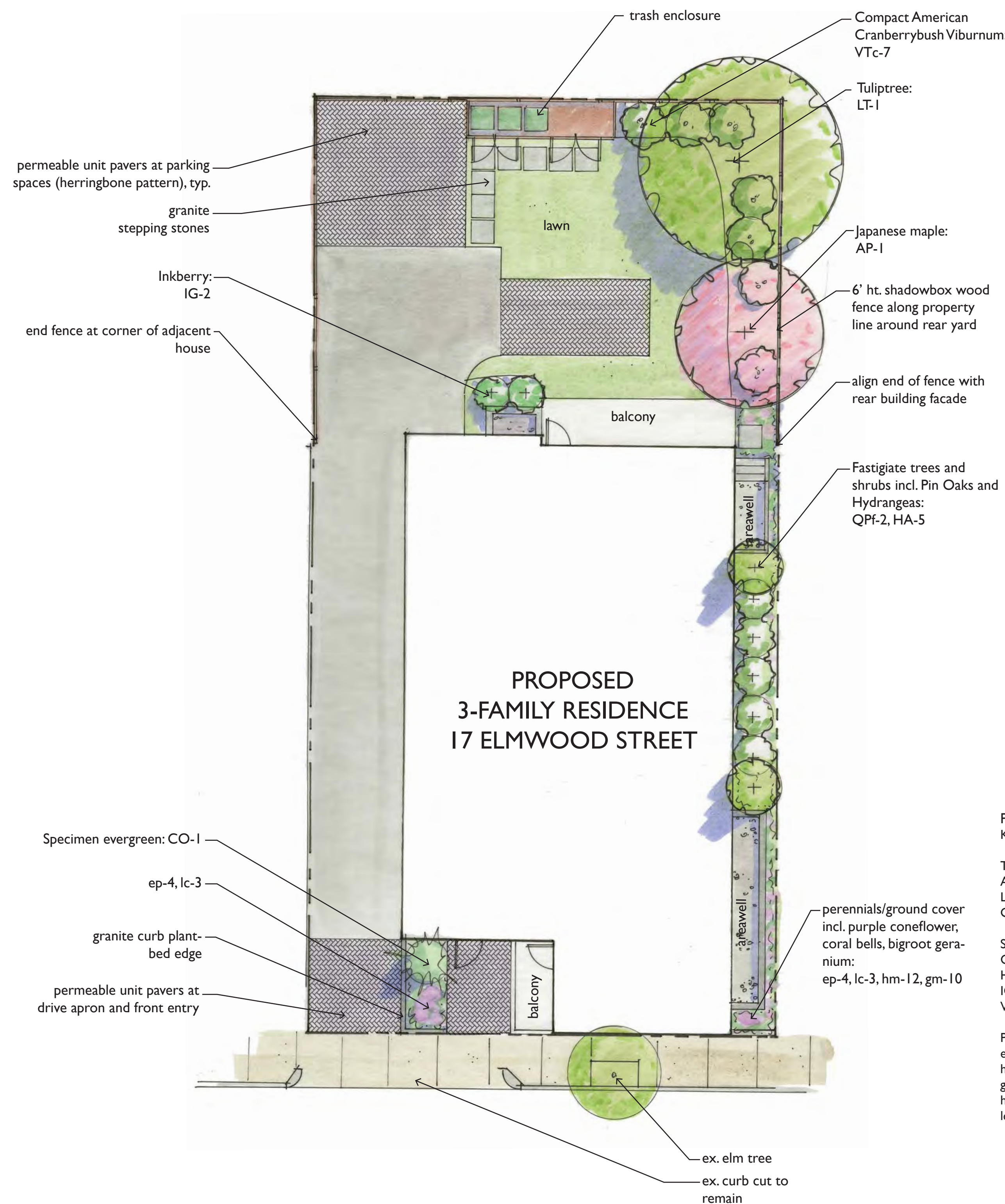

PROPOSED PLANT LIST					
KEY	QTY	BOTANICAL NAME	COMMON NAME	MIN. SIZE	NOTES
TREES					
AP	1	Acer palmatum	Japanese Maple	10-12' ht.	b&b
LT	1	Liriodendron tulipifera	Tuliptree	2.5-3" cal.	b&b
QPF	2	Quercus palustris 'Green Pillar'	Green Pillar Pin Oak	3" cal.	b&b
SHRUBS					
CO	1	Chamaecyparis obtusa 'Gracilis Compacta'	Compact Hinoki Cypress	7 gal.	pots
HA	5	Hydrangea arborescens 'Annabelle'	Annabelle Hydrangea	5 gal.	
IG	2	Ilex glabra 'Shamrock'	Inkberry	5 gal.	
VTc	7	Viburnum trilobum 'Compacta'	Compact Cranberrybush	Viburnum 5 gal.	
PERENNIALS					
ep	8	Echinacea purpurea	Purple Coneflower	2 gal.	pots
hm	12	Heuchera micrantha	Coralbells	2 gal.	
gm	10	Geranium macrorrhizum 'Bevans Variety'	Running/Bigroot Geranium	2 gal.	
hm	8	Hakonachloa macra 'Aureola'	Golden Hakone Grass	2 gal.	
lc	6	Lychnis coronaria	Rose Campion	2 gal.	

SCALE: 1/8"=1'-0"

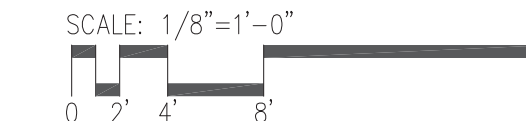

ZONING CHART					
	ZONE : RB RESIDENCE B	REQUIRED	EXISTING	PROPOSED	REMARKS
	ALLOWED USE	RESIDENTIAL	3- FAMILY RESIDENTIAL	3-FAMILY RESIDENTAIL (3 DWELLING UNITS)	COMPLIES
A	LOT AREA, MIN. S.F. FOR DWELL. UNIT(S)	7500 SF	5000 SF	5000 SF	PRE-EXISTING / DOES NOT COMPLY
B	1-9 UNITS (SF)	1500	N/A	5000 SF / 3DU = 1667 SF / DU	COMPLIES
C	MAX. GROUND COVERAGE (%)	50%	53% (2,656 SF)	44 % (2,216 SF)	COMPLIES
D	LANDSCAPED AREA, MIN. % OF LOT	25%	22% (1,100 SF)	25.0 % [1,254.43 SF]	COMPLIES
E	FAR	1.0	N/A	.98 [4,910 SF]	COMPLIES
F	MAX. HEIGHT				
	STORIES	3	1	2-1/2	COMPLIES
	FEET	40'-0"	+/- 10'	31.5'	COMPLIES
G	MIN. FRONT YARD (FT) (5a)(5b)(5c)(17)	15'-0" OR EXISTING ALIGN., 10'-0" MIN.	0.2'	0.2 '	PRE-EXISTING/NO CHANGE
H	MIN. SIDE YARDS (FT) (5a)(6)(10)(17)	(7)(8)(9)(11) 10', SUM 20'	0.4' / 4.8'	10' / 4.8'	COMPLIES (LEFT) PRE-EXIST/NO CHANGE (RIGHT)
I	MIN. REAR YARDS (FT) (5b)(13)(14)(15)(17)	20'-0"	0'	36.00'	COMPLIES
J	MIN. FRONTAGE (FT)	50 (16)	50'	50'	COMPLIES
K	PERVIOUS AREA, MIN. % OF LOT	35%	22% (1,100 SF)	36.1% [1809.73 SF]	COMPLIES

FAR FLOOR AREA		
Level	Name	Area
COMMON AREA		
2- 1st Floor Level	COMMON AREA	78 SF
		78 SF
UNIT 1		
0- Basement	UNIT 1	679 SF
2- 1st Floor Level	UNIT 1	672 SF
		1350 SF
UNIT 2		
0- Basement	UNIT 2	692 SF
2- 1st Floor Level	UNIT 2	901 SF
		1593 SF
UNIT 3		
3- 2nd Floor Level	UNIT 3	1254 SF
4- Attic Floor Level	UNIT 3	726 SF
		1980 SF
Grand total		5001 SF

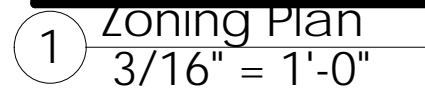
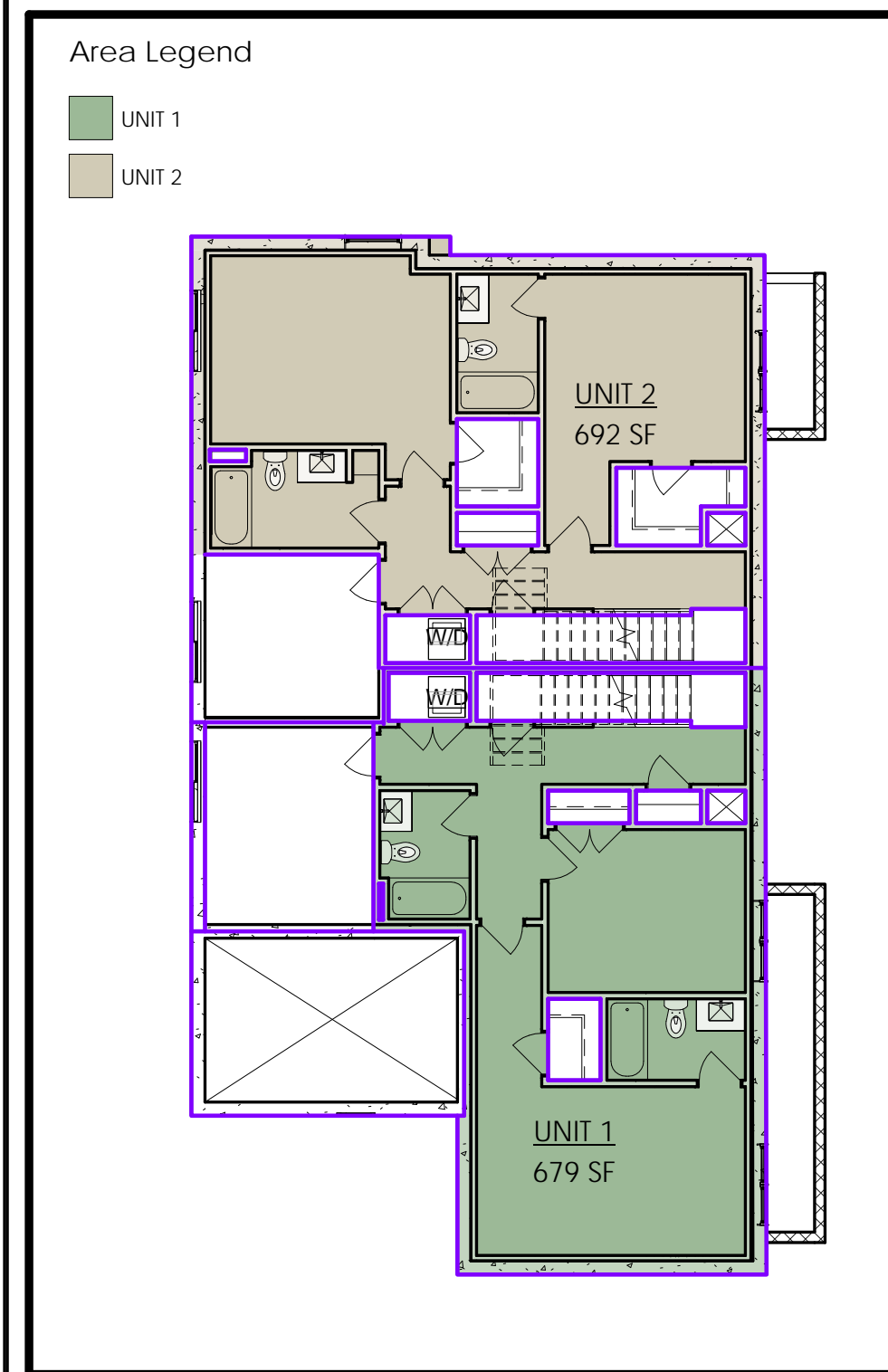
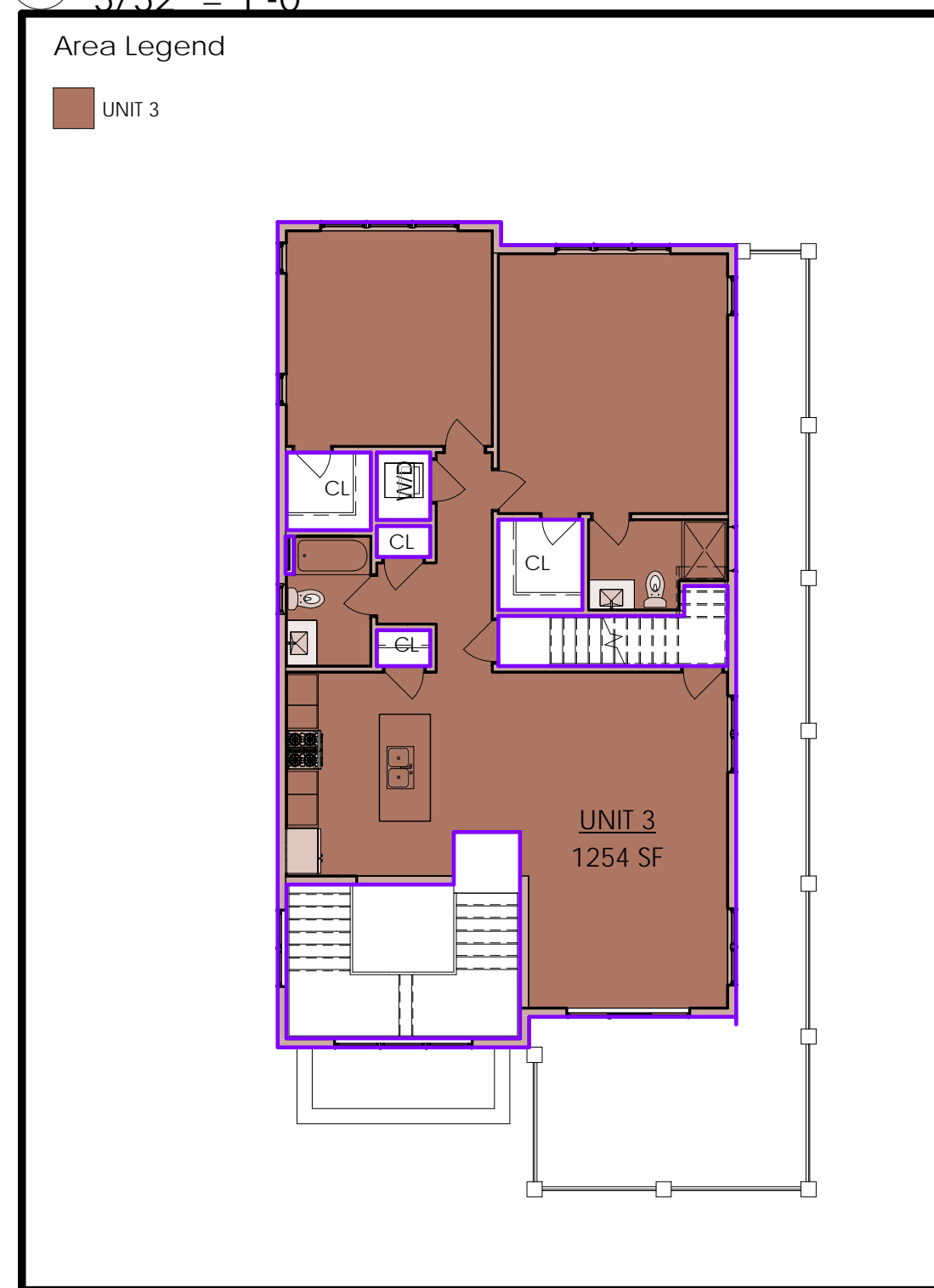
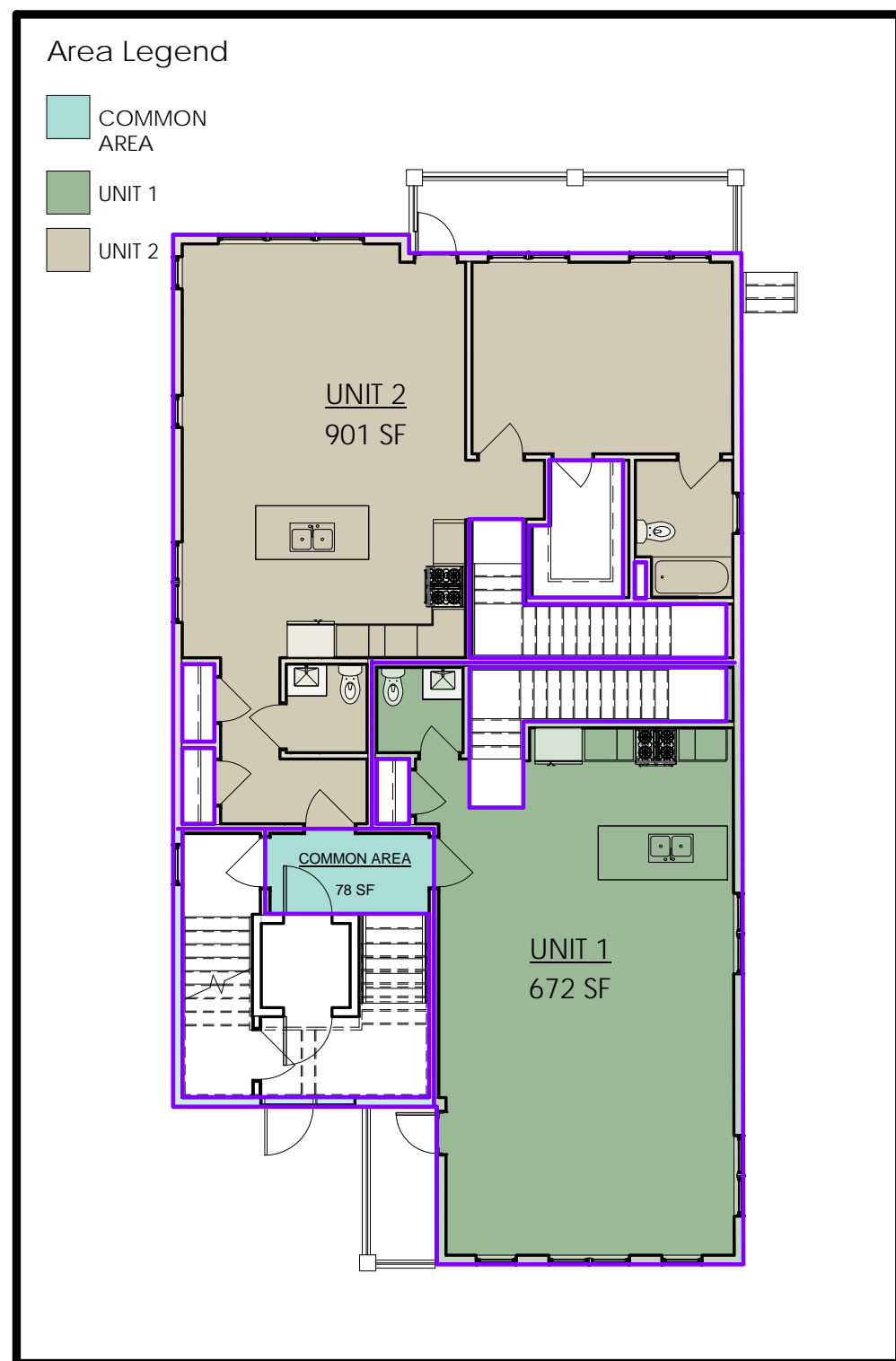

ARCHITECT

DESIGN



KHALSA

17 IVALOO STREET SUITE 400
SOMERVILLE, MA 02143

TELEPHONE: 617-591-8682 FAX: 617-591-2086

REGISTRATION



Seal of the Massachusetts Board of Registration of Professional Engineers and Surveyors, No. 6619, Cambridge, MA.

[illegible]

ARCHITECTURAL
SITE PLAN /
ZONING TABLE

A-020

17 Elmwood St. Residences

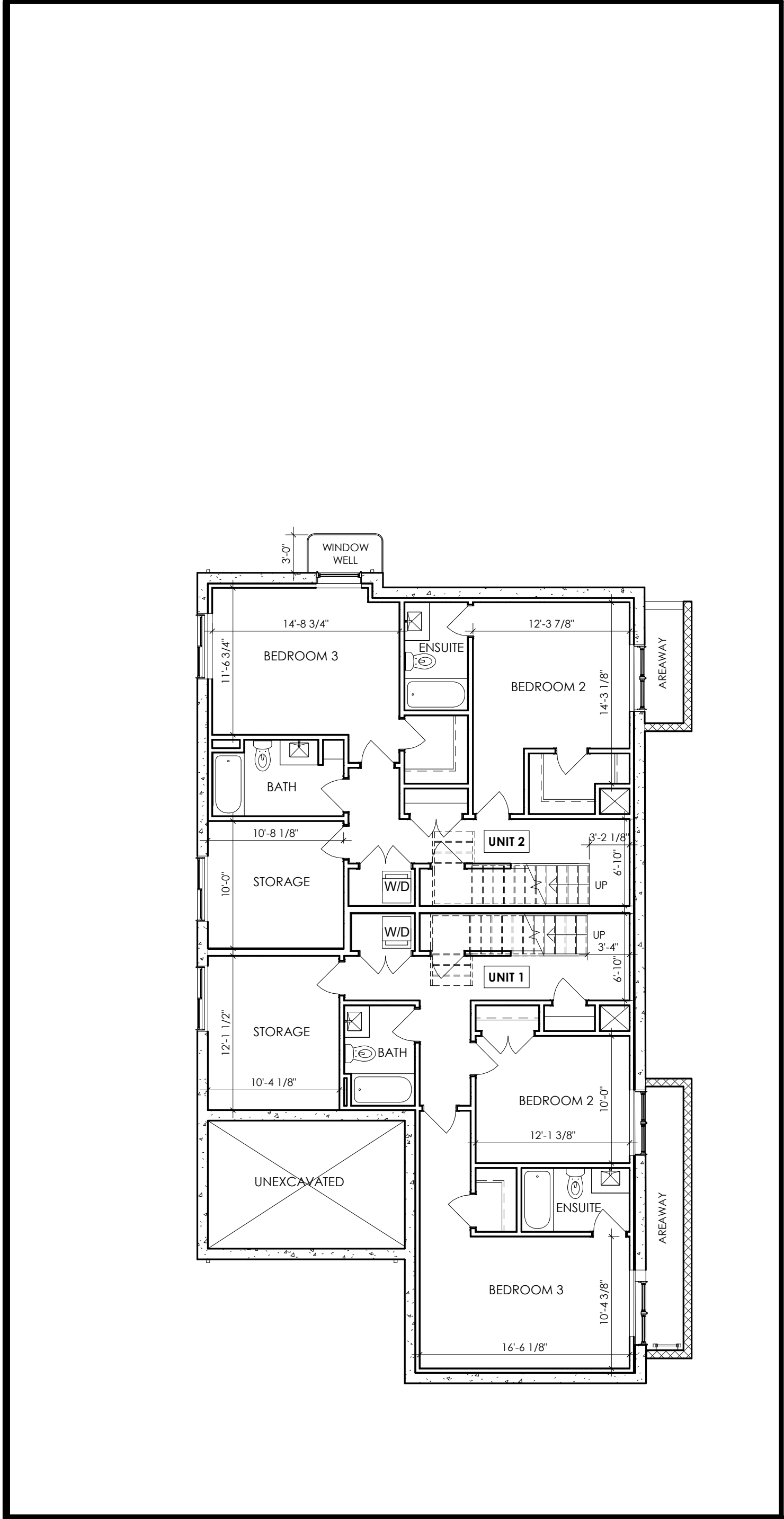

① 0- Basement
1/8" = 1'-0"

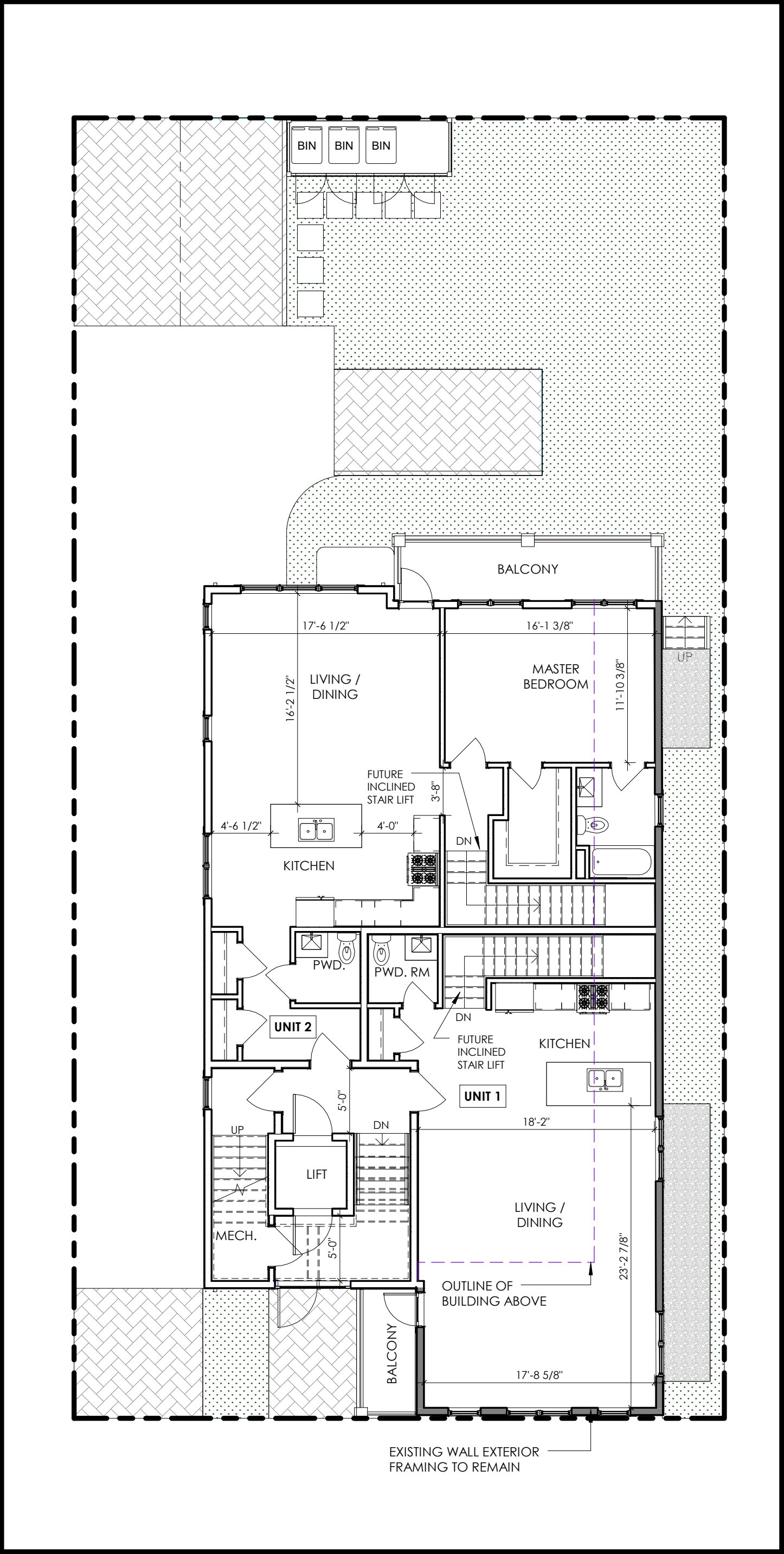

② 2- 1st Floor Level
1/8" = 1'-0"

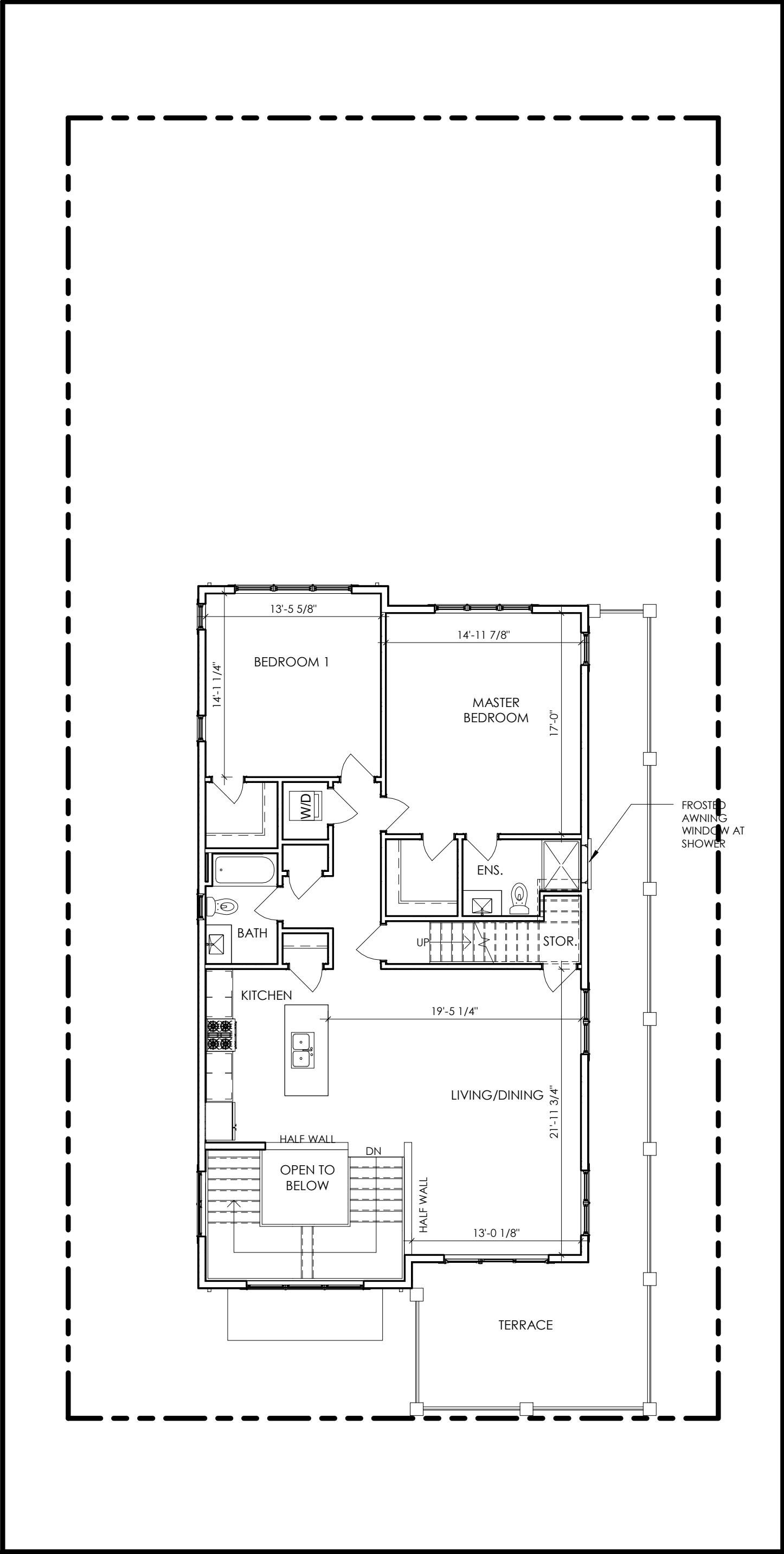

③ 3- 2nd Floor Level
1/8" = 1'-0"

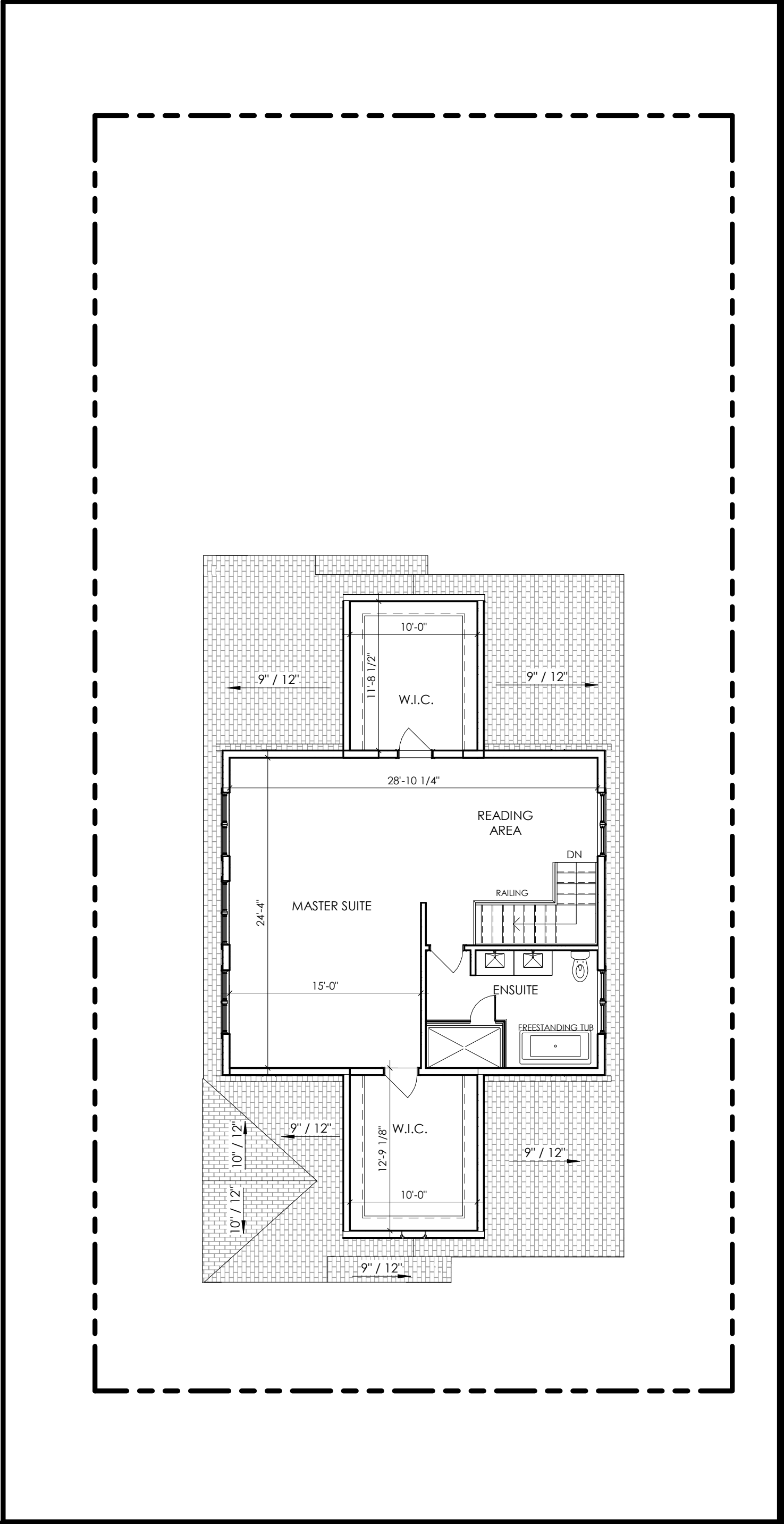

④ 4- Attic Floor Level
1/8" = 1'-0"

PROJECT NAME

17 Elmwood St.
Residences

PROJECT ADDRESS

17 Elmwood Street,
Somerville MA

CLIENT

Elmwood St LLC

ARCHITECT

KHALSA DESIGN INC.



KHALSA

17 IVALOO STREET SUITE 400

SOMERVILLE, MA 02143

TELEPHONE: 617-591-8682 FAX: 617-591-2086

CONSULTANTS:

COPYRIGHT KDI © 2018
THESE DRAWINGS ARE NOW AND DO
REMAIN THE SOLE PROPERTY OF KHALSA
DESIGN INC. USE OF THESE PLANS OR ANY
FORM OF REPRODUCTION OF THIS DESIGN
IN WHOLE OR IN PART WITHOUT EXPRESS
WRITTEN CONSENT IS PROHIBITED AND
SHALL RESULT IN THE FULLEST EXTENT OF
PROSECUTION UNDER LAW

REGISTRATION



Project number 18051
Date 08/23/18
Drawn by AB
Checked by JSK
Scale 1/8" = 1'-0"

REVISIONS

No.	Description	Date
1		

FLOOR PLANS

A-100

17 Elmwood St. Residences



1 3D View 1



2 3D View 2



3 3D View 3



4 3D View 4

PROJECT NAME

17 Elmwood St.
Residences

PROJECT ADDRESS

17 Elmwood Street,
Somerville MA

CLIENT

Elmwood St LLC

ARCHITECT

KHALSA DESIGN INC.



17 IVALOO STREET SUITE 400
SOMERVILLE, MA 02143
TELEPHONE: 617-591-8682 FAX: 617-591-2086

CONSULTANTS:

COPYRIGHT KDI © 2018
THESE DRAWINGS ARE NOW AND DO
REMAIN THE SOLE PROPERTY OF KHALSA
DESIGN INC. USE OF THESE PLANS OR ANY
FORM OF REPRODUCTION OF THIS DESIGN
IN WHOLE OR IN PART WITHOUT EXPRESS
WRITTEN CONSENT IS PROHIBITED AND
SHALL RESULT IN THE FULLEST EXTENT OF
PROSECUTION UNDER LAW

REGISTRATION



Project number	18051
Date	08/23/18
Drawn by	Author
Checked by	Checker
Scale	

REVISIONS

No.	Description	Date

BUILDING
PERSPECTIVES

AV-1

17 Elmwood St. Residences



STREET RENDERING ALONG ELMWOOD STREET

PROJECT NAME

17 Elmwood St.
Residences

PROJECT ADDRESS

17 Elmwood Street,
Somerville MA

CLIENT

Elmwood St LLC

ARCHITECT

KHALSA DESIGN INC.



KHALSA

17 IVALOO STREET SUITE 400
SOMERVILLE, MA 02143
TELEPHONE: 617-591-8682 FAX: 617-591-2086

CONSULTANTS:

COPYRIGHT KDI © 2018
THESE DRAWINGS ARE NOW AND DO
REMAIN THE SOLE PROPERTY OF KHALSA
DESIGN INC. USE OF THESE PLANS OR ANY
FORM OF REPRODUCTION OF THIS DESIGN
IN WHOLE OR IN PART WITHOUT EXPRESS
WRITTEN CONSENT IS PROHIBITED AND
SHALL RESULT IN THE FULLEST EXTENT OF
PROSECUTION UNDER LAW

REGISTRATION

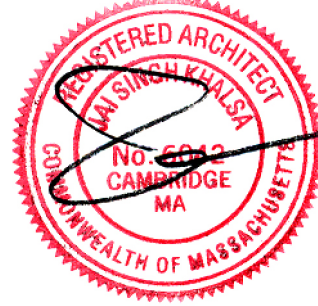

Project number	18051
Date	08/23/18
Drawn by	Author
Checked by	Checker
Scale	

REVISIONS		
No.	Description	Date

RENDERING

AV-2

17 Elmwood St. Residences